

South African Cents per Litre (SA c/l)	PETROL 95 ULP	PETROL 93 ULP & LRP	DIESEL 0.05%	DIESEL 0.005%	ILL. PAR.
GAUTENG PUMP PRICE AS FROM 06/09/2023	2,454.000	2,414.000	-	-	-
WHOLESALE PRICE AS FROM 06/09/2023	-	-	2,305.290	2,328.690	1,741.058
SINGLE NATIONAL MAXIMUM RETAIL PRICE	-	-	-	-	2,261.000
BASIC FUEL PRICE - 18/09/2023	1,540.413	1,488.078	1,639.783	1,661.538	1,634.885
PRESS RELEASE CONTRIBUTION TO BFP 06/09/2023 - 18/09/2023	1,411.970	1,371.970	1,496.630	1,520.030	1,508.128
UNIT OVER/(UNDER) RECOVERY - 18/09/2023	(128.443)	(116.108)	(143.153)	(141.508)	(126.757)
AVERAGE BASIC FUEL PRICE 01/09/2023 - 18/09/2023	1,494.198	1,446.115	1,623.019	1,639.596	1,618.710
AVERAGE UNIT OVER/(UNDER) RECOVERY 01/09/2023 - 18/09/2023	(123.728)	(115.646)	(197.390)	(188.567)	(180.082)

ANALYSIS MOVEMENT OF AVERAGE OVER/(UNDER) RECOVERY

	PETROL 95	PETROL 93	DIESEL 0.05%	DIESEL 0.005%	ILL. PAR.
- MOVEMENT IN INTERNATIONAL PRODUCT PRICES	(97.896)	(90.645)	(169.330)	(160.221)	(152.098)
- MOVEMENT IN EXCHANGE RATE	(25.832)	(25.000)	(28.059)	(28.345)	(27.984)
AVERAGE UNIT OVER/(UNDER) RECOVERY 01/09/2023 - 18/09/2023	(123.728)	(115.646)	(197.390)	(188.567)	(180.082)

R/\$ EXCHANGE RATE - (R/\$19.0203 - 18/09/2023)

EXCHANGE RATE USED IN BASIC FUEL PRICE

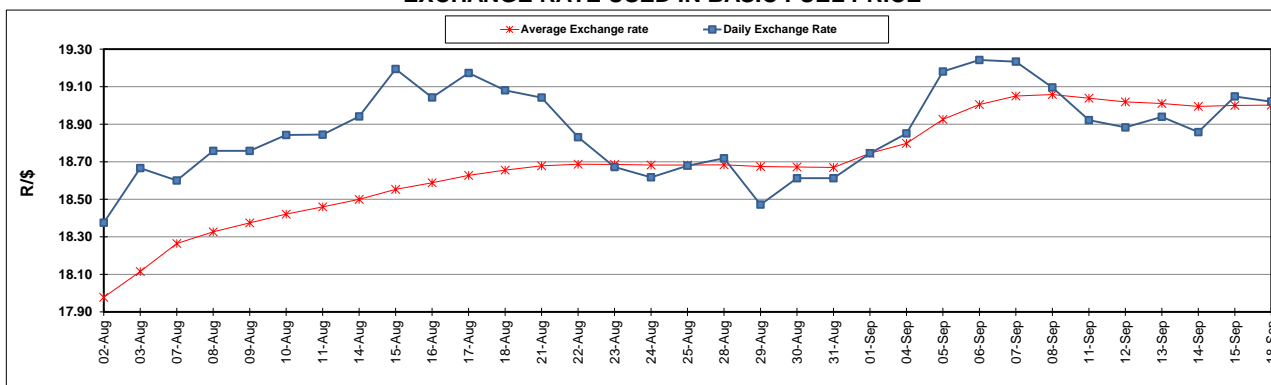

INTERNATIONAL PRODUCT PRICES OF BASKET USED IN BASIC FUEL PRICE

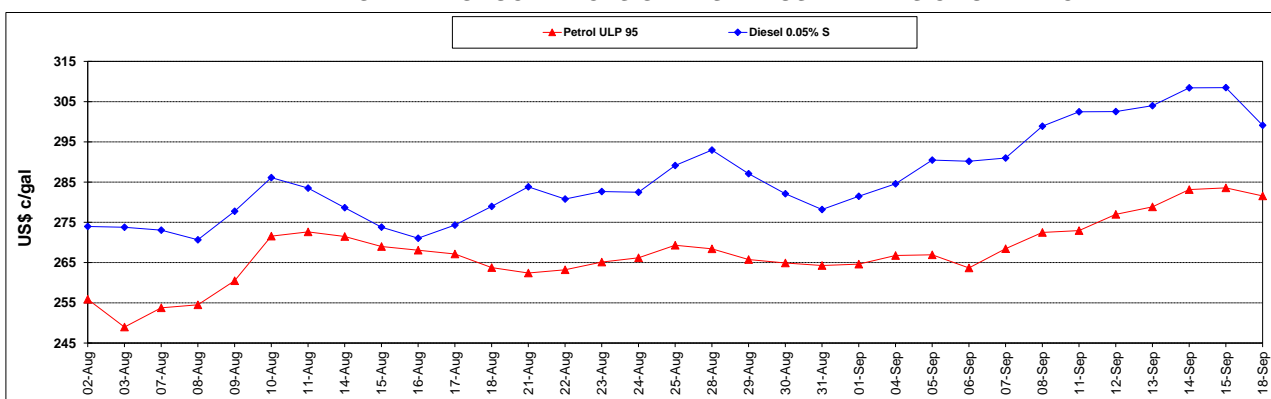

BASIC FUEL PRICE IN SA CENTS PER LITRE

