

South African Cents per Litre (SA c/l)	PETROL 95 ULP	PETROL 93 ULP & LRP	DIESEL 0.05%	DIESEL 0.005%	ILL. PAR.
GAUTENG PUMP PRICE AS FROM 06/09/2023	2,454.000	2,414.000	-	-	-
WHOLESALE PRICE AS FROM 06/09/2023	-	-	2,305.290	2,328.690	1,741.058
SINGLE NATIONAL MAXIMUM RETAIL PRICE	-	-	-	-	2,261.000
BASIC FUEL PRICE - 20/09/2023	1,470.155	1,426.379	1,604.608	1,629.081	1,611.645
PRESS RELEASE CONTRIBUTION TO BFP 06/09/2023 - 20/09/2023	1,411.970	1,371.970	1,496.630	1,520.030	1,508.128
UNIT OVER/(UNDER) RECOVERY - 20/09/2023	(58.185)	(54.409)	(107.978)	(109.051)	(103.517)
AVERAGE BASIC FUEL PRICE 01/09/2023 - 20/09/2023	1,493.409	1,445.939	1,621.534	1,639.006	1,618.528
AVERAGE UNIT OVER/(UNDER) RECOVERY 01/09/2023 - 20/09/2023	(117.010)	(109.541)	(185.762)	(178.120)	(169.971)

ANALYSIS MOVEMENT OF AVERAGE OVER/(UNDER) RECOVERY

	PETROL 95	PETROL 93	DIESEL 0.05%	DIESEL 0.005%	ILL. PAR.
- MOVEMENT IN INTERNATIONAL PRODUCT PRICES	(91.795)	(85.126)	(158.382)	(150.445)	(142.643)
- MOVEMENT IN EXCHANGE RATE	(25.215)	(24.414)	(27.379)	(27.674)	(27.328)
AVERAGE UNIT OVER/(UNDER) RECOVERY 01/09/2023 - 20/09/2023	(117.010)	(109.541)	(185.762)	(178.120)	(169.971)

R/\$ EXCHANGE RATE - (R/\$18.9375 - 20/09/2023)

EXCHANGE RATE USED IN BASIC FUEL PRICE

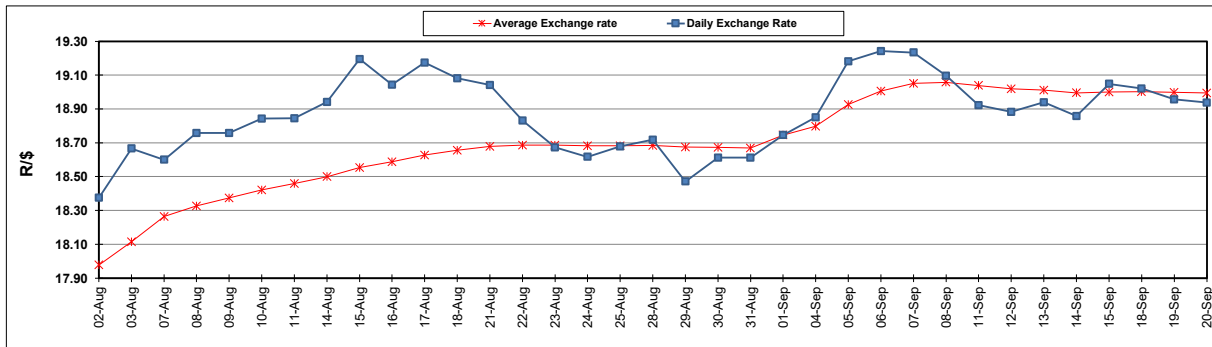

INTERNATIONAL PRODUCT PRICES OF BASKET USED IN BASIC FUEL PRICE

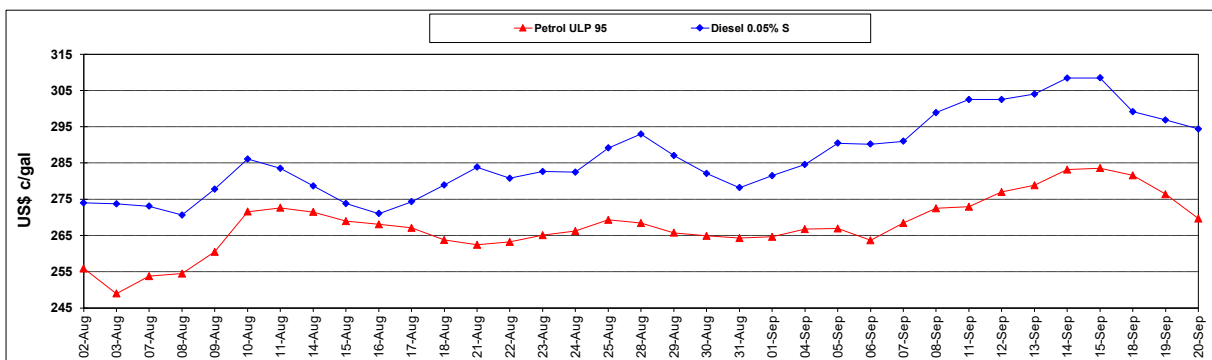

BASIC FUEL PRICE IN SA CENTS PER LITRE

