

	PETROL 95 ULP	PETROL 93 ULP & LRP	DIESEL 0.05%	DIESEL 0.005%	ILL. PAR.
GAUTENG PUMP PRICE (SA c/l) AS FROM 04/09/2019	1 603,000	1 583,000	-	-	-
WHOLESALE PRICE (SA c/l) AS FROM 04/09/2019	-	-	1 459,210	1 463,610	936,678
SINGLE NATIONAL MAXIMUM RETAIL PRICE	-	-	-	-	1 195,000
BASIC FUEL PRICE - 06/09/2019 (SA c/l)	682,973	661,857	744,745	747,684	748,423
PRESS RELEASE CONTRIBUTION TO BFP 03/09/2019 - 06/09/2019 (SA c/l)	704,170	694,170	745,630	750,030	754,128
UNIT OVER/(UNDER) RECOVERY - 06/09/2019 (SA c/l)	21,197	32,313	0,885	2,346	5,705
AVERAGE BASIC FUEL PRICE 30/08/2019 - 06/09/2019	683,186	661,645	744,743	747,904	747,217
AVERAGE UNIT OVER/(UNDER) RECOVERY 30/08/2019 - 06/09/2019	15,484	27,025	(12,113)	(10,874)	(5,089)

ANALYSIS MOVEMENT OF AVERAGE OVER/(UNDER) RECOVERY

	PETROL 95	PETROL 93	DIESEL 0.05%	DIESEL 0.005%	ILL. PAR.
- MOVEMENT IN INTERNATIONAL PRODUCT PRICES	7,780	19,563	(20,512)	(19,308)	(13,516)
- MOVEMENT IN EXCHANGE RATE	7,704	7,462	8,399	8,434	8,427
AVERAGE UNIT OVER/(UNDER) RECOVERY 30/08/2019 - 06/09/2019	15,484	27,025	(12,113)	(10,874)	(5,089)

R/\$ EXCHANGE RATE - (R/\$14.7753 - 06/09/2019)

EXCHANGE RATE USED IN BASIC FUEL PRICE

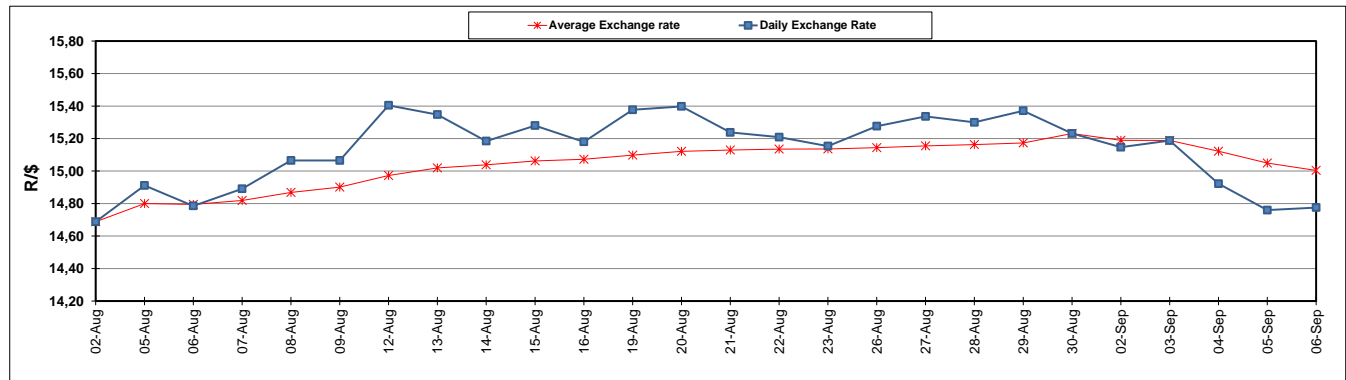

INTERNATIONAL PRODUCT PRICES OF BASKET USED IN BASIC FUEL PRICE

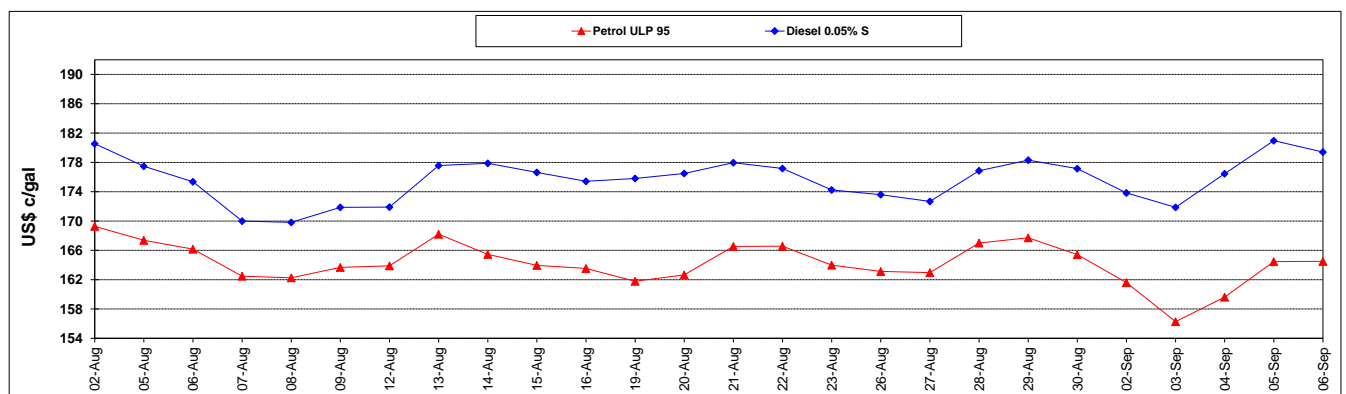

BASIC FUEL PRICE IN SA CENTS PER LITRE

